

PREPARED FOR  
MICHAEL & LOTTIE CONLEY  
251 LORRAINE CIRCLE  
BLOOMINGDALE IL. 60108

## PLAT OF SURVEY OF

LOT 45 BIRCHES FIRST ADDITION ACCORDING TO THE PLAT THEREOF ON  
RECORD IN THE OFFICE OF THE REGISTER OF DEEDS FOR WALWORTH  
COUNTY, WISCONSIN. SAID LAND BEING IN THE TOWN OF LINN,  
WALWORTH COUNTY, WISCONSIN.

KROTT SURVEYING INC.  
(262) 248-3697  
N 3705 WILLOW BEND LANE  
LAKE GENEVA WI. 53147

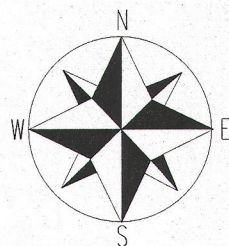

### LEGEND

- FOUND 1" DIA. IRON PIPE
- SET IRON BAR
- ⊕ CONCRETE ACCESS COVER
- ⊙ WELL
- ⊗ UTILITY POLE
- E— OVER HEAD WIRES
- /— WOOD FENCE

(XX) RECORDED AS  
TAX ID # IBA100031  
JOB # 13-108

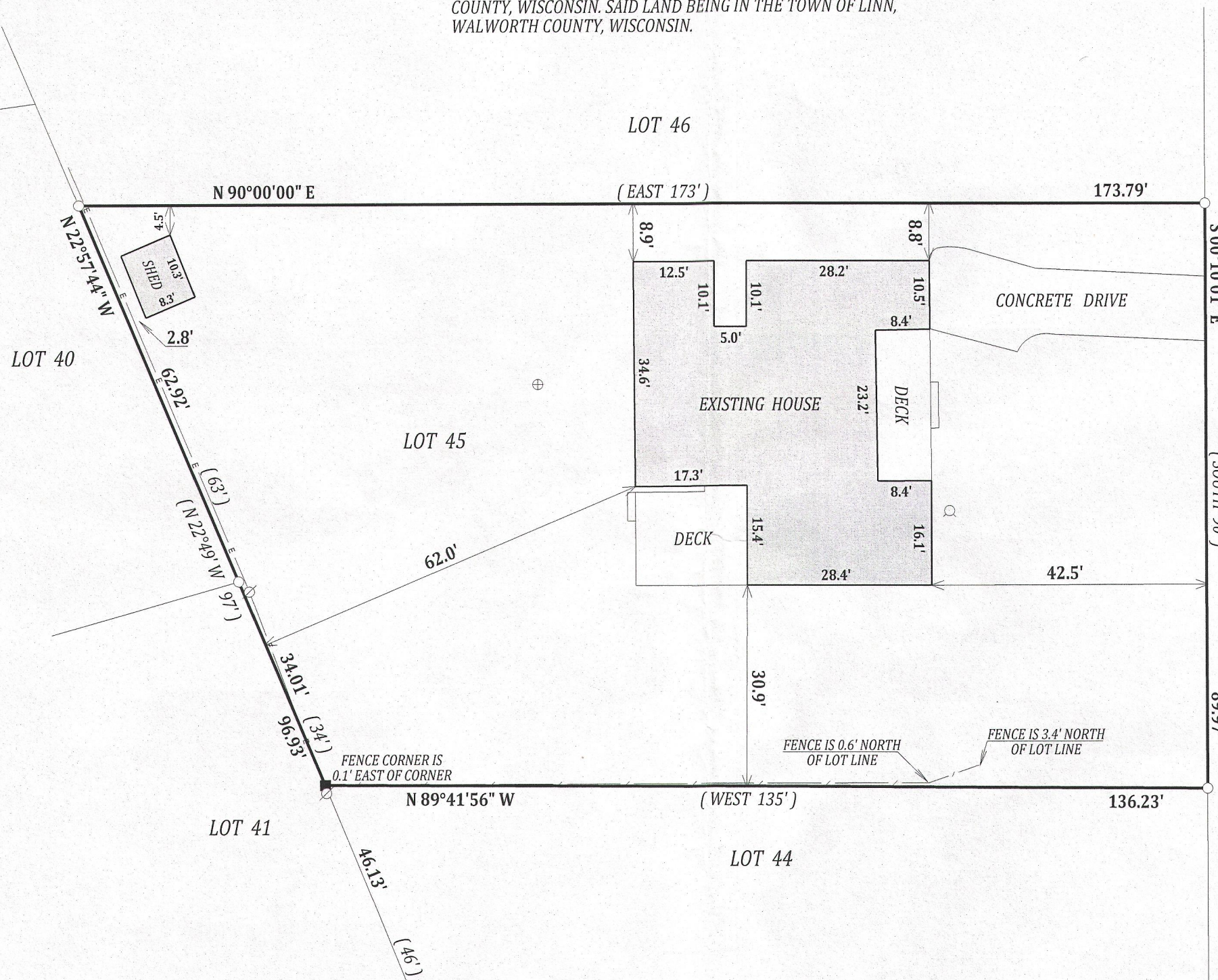

I have surveyed the above-described property and the above map is a true representation thereof and shows the size and location of the property, its exterior boundaries, the location and dimensions of all structures thereon, fences apparent easements and roadways and visible encroachments, if any.

This survey is made for the exclusive use of the present owners of the property, and also those who purchase, mortgage, or insure the title thereto within one (1) year from date hereof; and as to them I warrant the accuracy of said survey map.

SCALE 1" = 20'

NOTE: BEARINGS ARE REFERENCED TO THE RECORD PLAT.

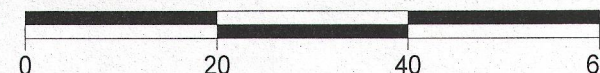

CL. LINN ROAD  
(50' WIDE)

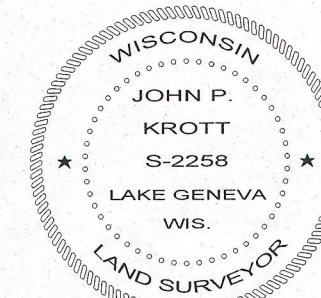

DATED THIS 19th DAY OF JULY 2013

JOHN P. KROTT S-2258  
WISCONSIN REGISTERED LAND SURVEYOR  
(NOTE: THIS IS NOT A CERTIFIED COPY  
UNLESS SIGNED IN RED INK)

117-3574